

**UNIT SIXTEEN**  
OF  
**TERRA GRANDE**

UNIT 12

UNIT 17

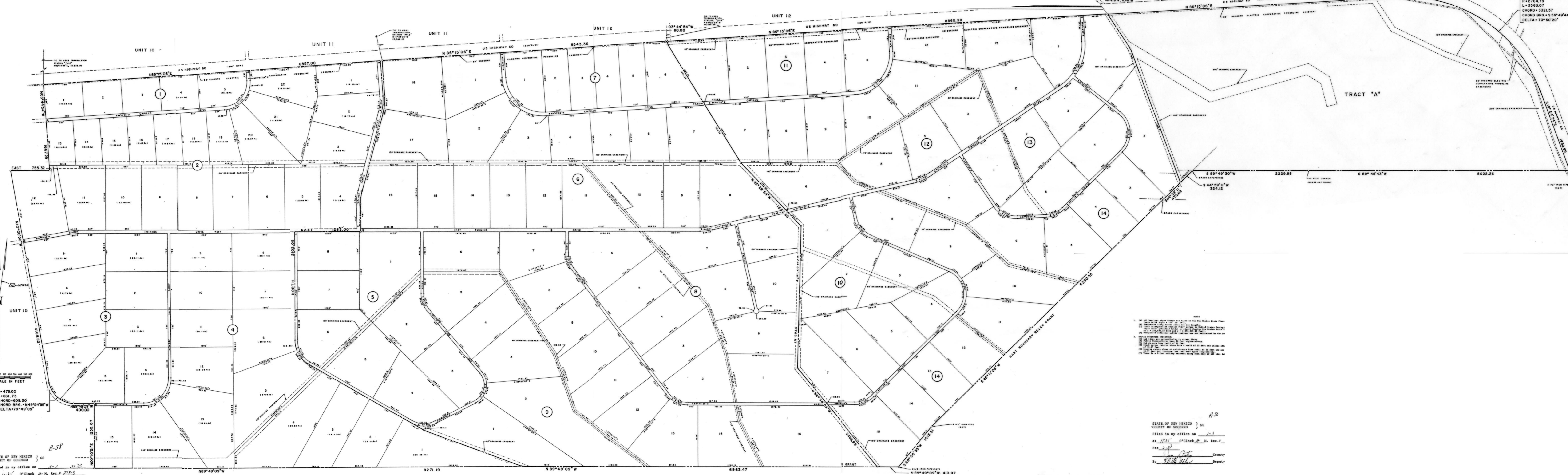

R=2764.79  
L=3563.07  
CHORD BRG. S 56° 49' 44\"/>

**NOTES**  
1. All bearings shown herein are based on the New Mexico True Meridian.  
2. All distances shown herein are based on the New Mexico True Meridian.  
3. The plat is subject to the provisions of the New Mexico Statutes.  
4. The plat is subject to the provisions of the New Mexico Statutes.  
5. The plat is subject to the provisions of the New Mexico Statutes.  
6. The plat is subject to the provisions of the New Mexico Statutes.  
7. The plat is subject to the provisions of the New Mexico Statutes.  
8. The plat is subject to the provisions of the New Mexico Statutes.  
9. The plat is subject to the provisions of the New Mexico Statutes.  
10. The plat is subject to the provisions of the New Mexico Statutes.  
11. The plat is subject to the provisions of the New Mexico Statutes.  
12. The plat is subject to the provisions of the New Mexico Statutes.  
13. The plat is subject to the provisions of the New Mexico Statutes.  
14. The plat is subject to the provisions of the New Mexico Statutes.

STATE OF NEW MEXICO )  
COUNTY OF SOCORRO )  
Filed in my office on \_\_\_\_\_  
at \_\_\_\_\_ o'clock \_\_\_\_\_ M. Rec. # \_\_\_\_\_  
Fee \$ \_\_\_\_\_  
By \_\_\_\_\_ County Clerk  
By \_\_\_\_\_ Deputy

R=475.00  
L=661.73  
CHORD BRG. S 49° 54' 35\"/>

STATE OF NEW MEXICO )  
COUNTY OF SOCORRO )  
Filed in my office on \_\_\_\_\_  
at \_\_\_\_\_ o'clock \_\_\_\_\_ M. Rec. # \_\_\_\_\_  
Fee \$ \_\_\_\_\_  
By \_\_\_\_\_ County Clerk  
By \_\_\_\_\_ Deputy